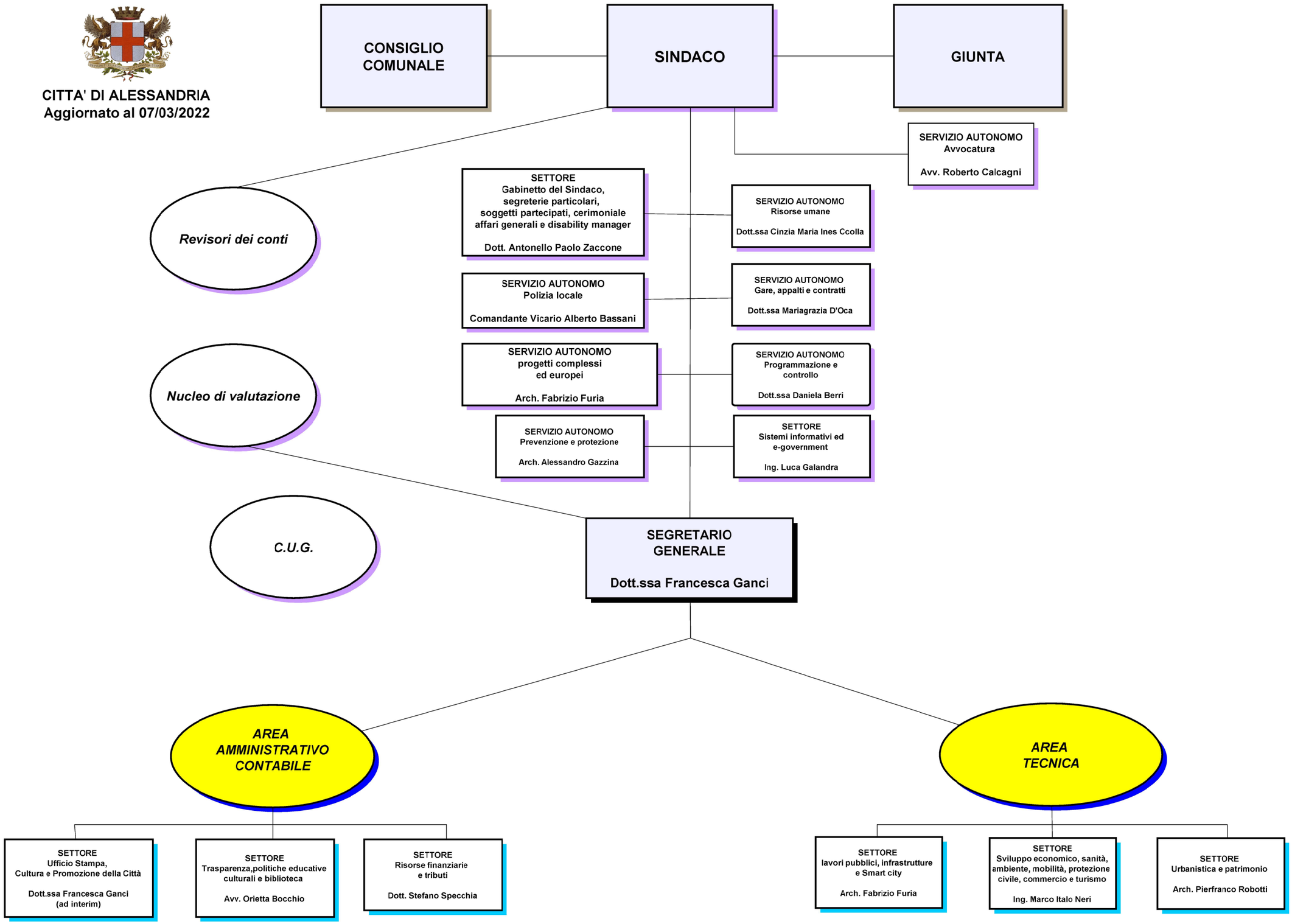CITTA' DI ALESSANDRIA
Aggiornato al 07/03/2022