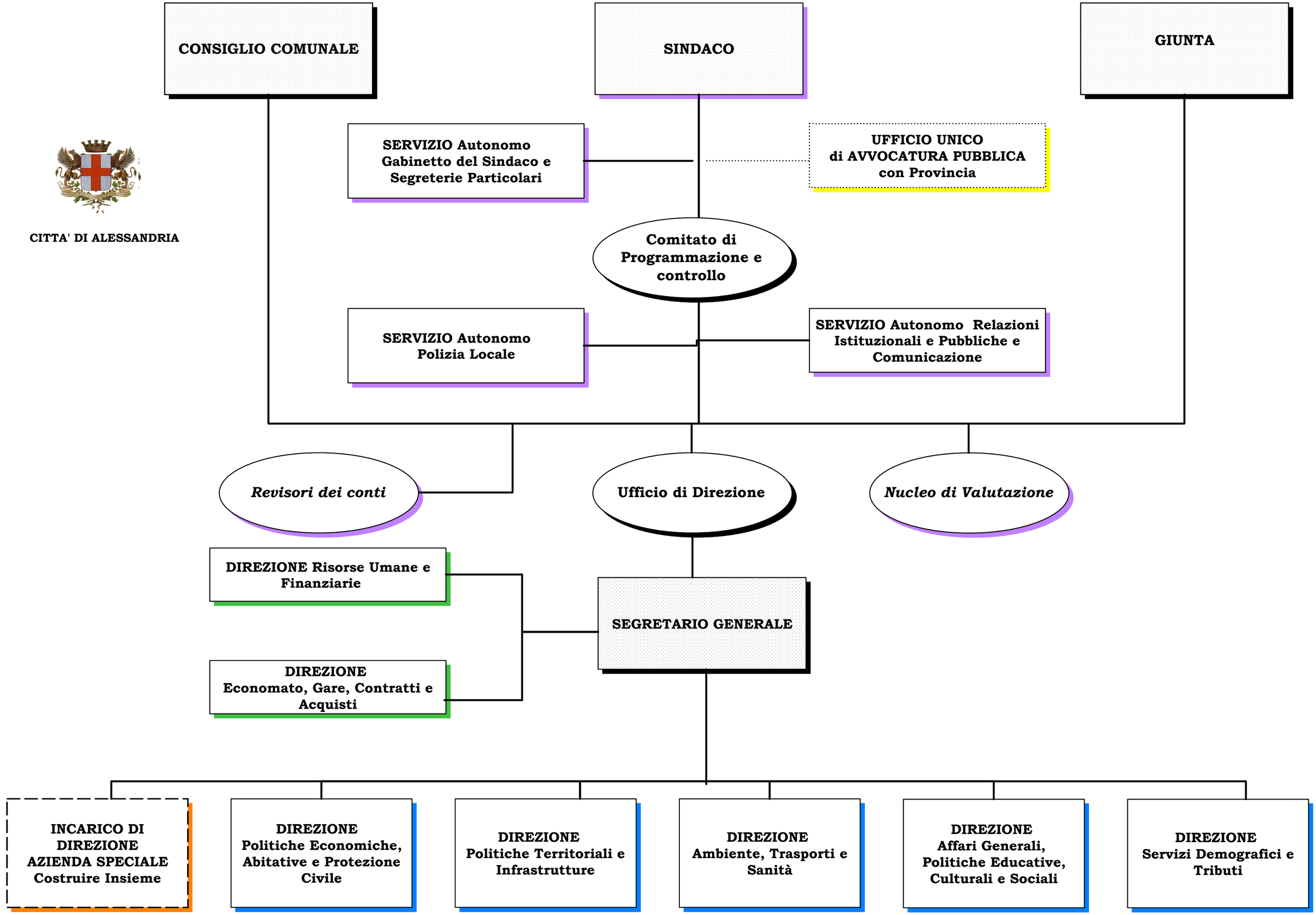CITTA' DI ALESSANDRIA