CITTA' DI ALESSANDRIA
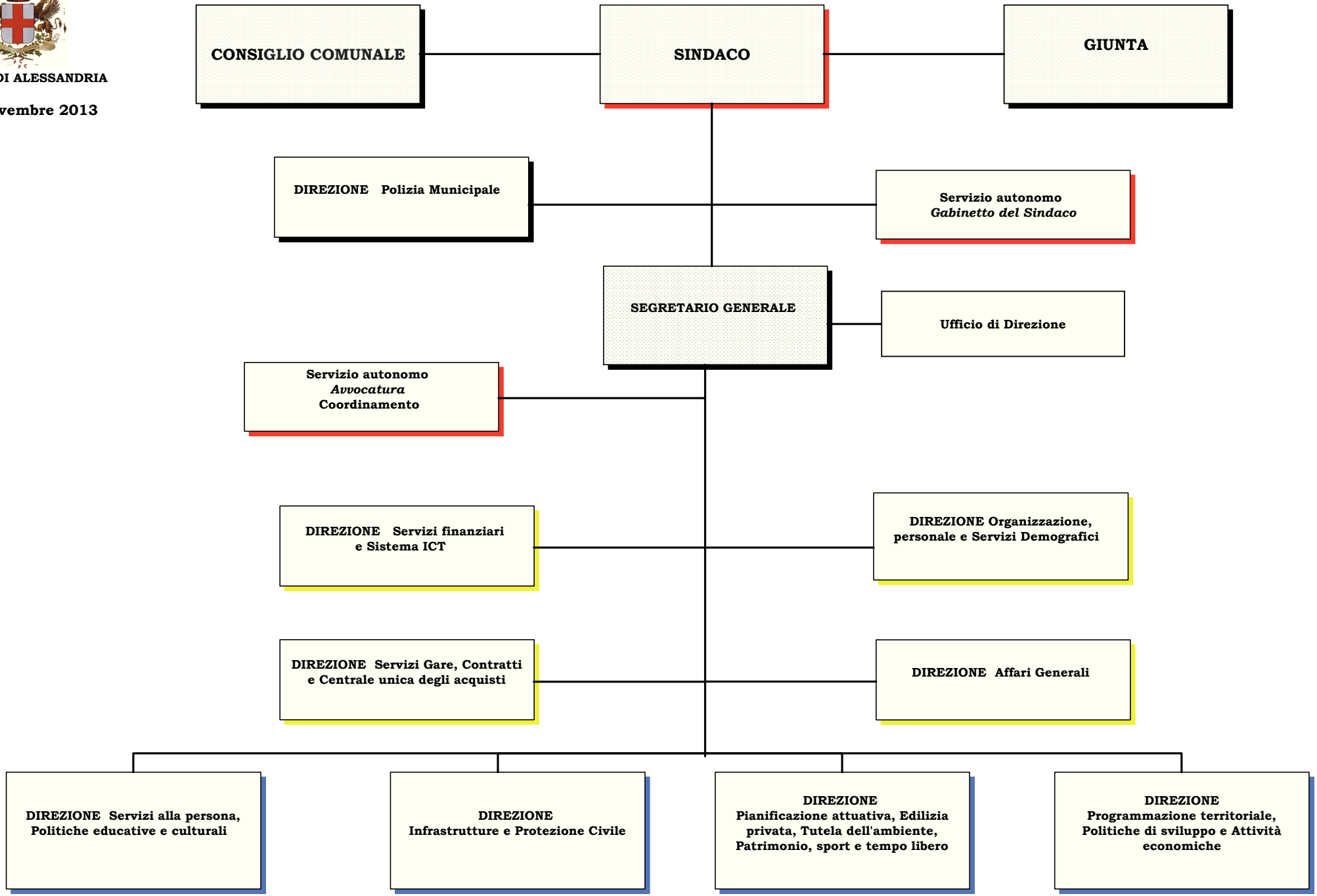
27 Novembre 2013