

## Tipologia "B"

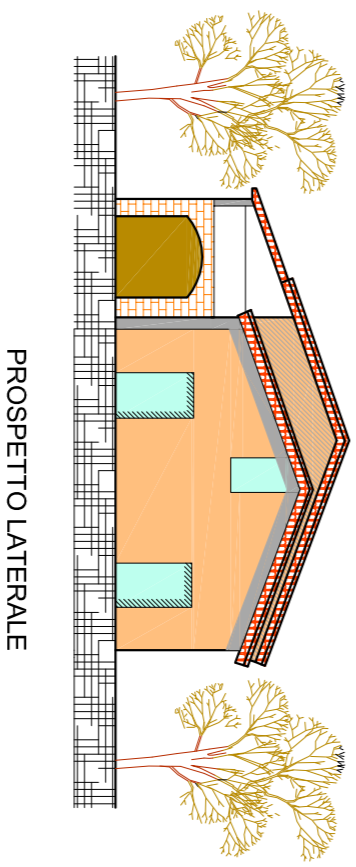

## Tipologia "C/C1"

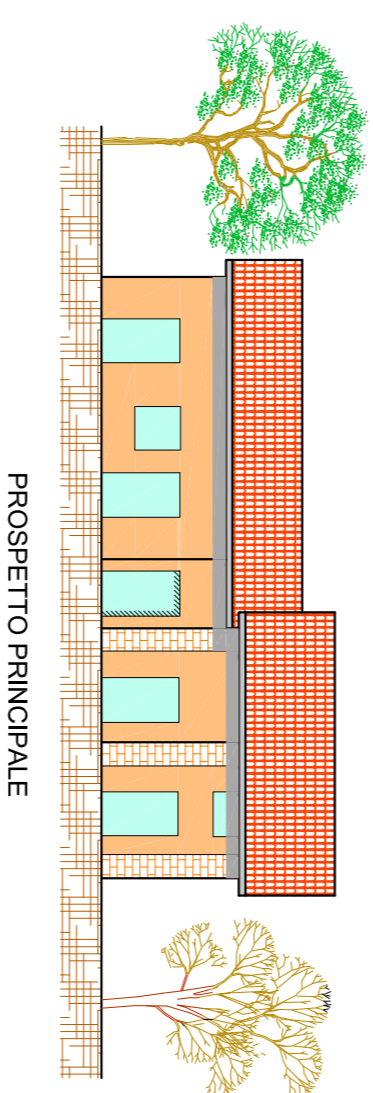
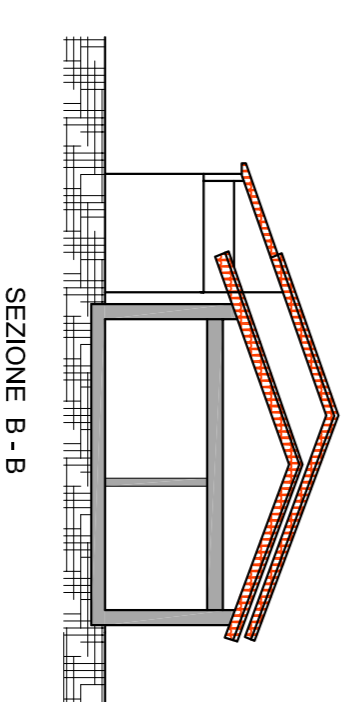
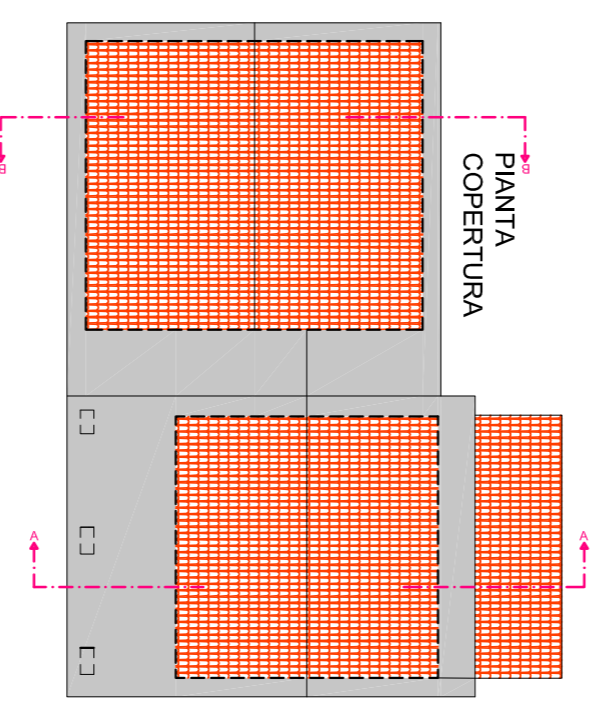
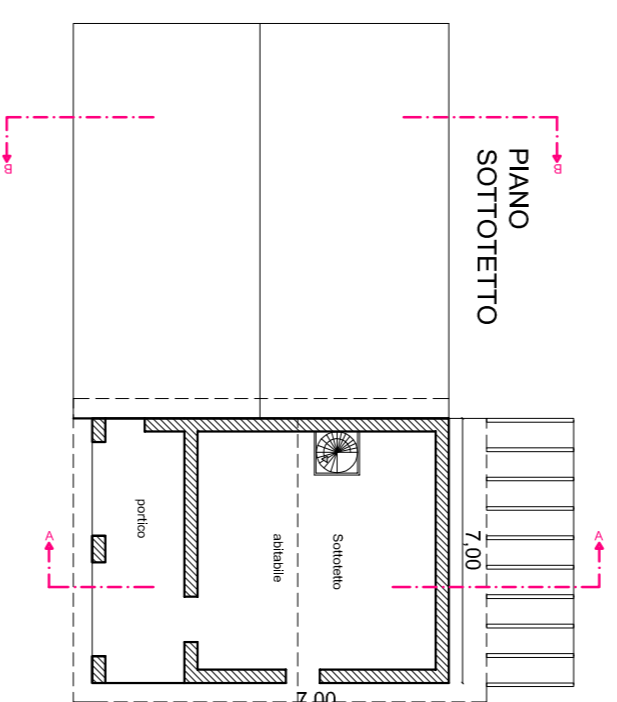
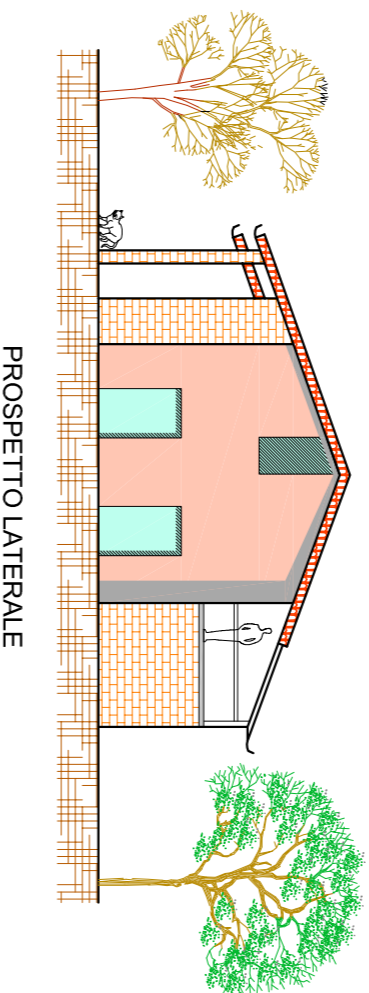
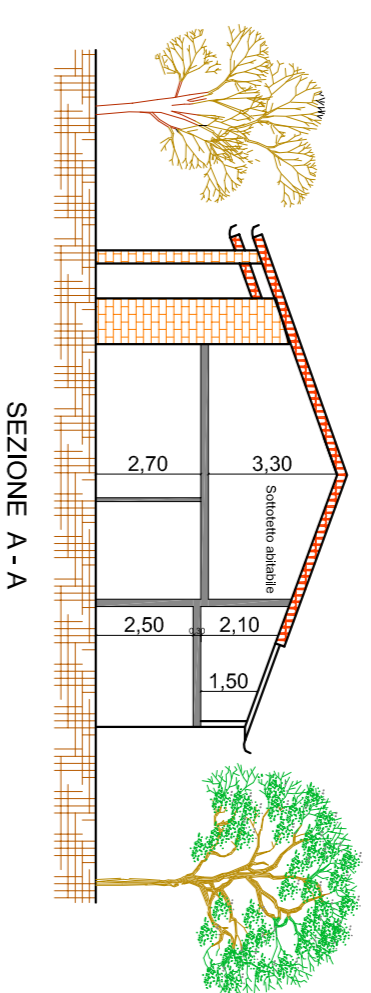
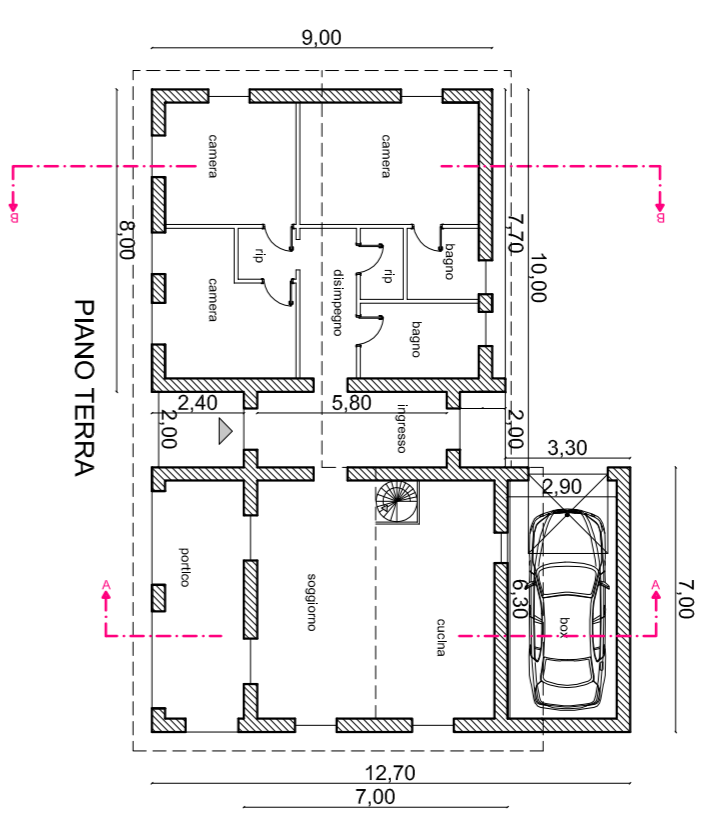
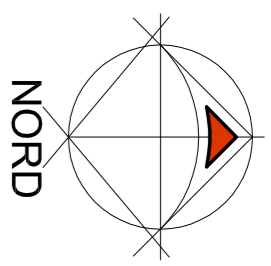
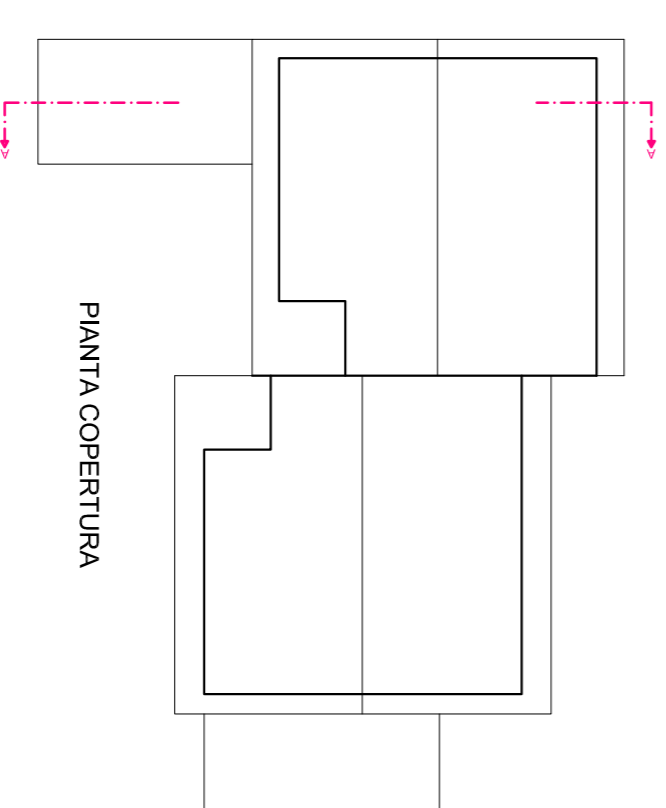
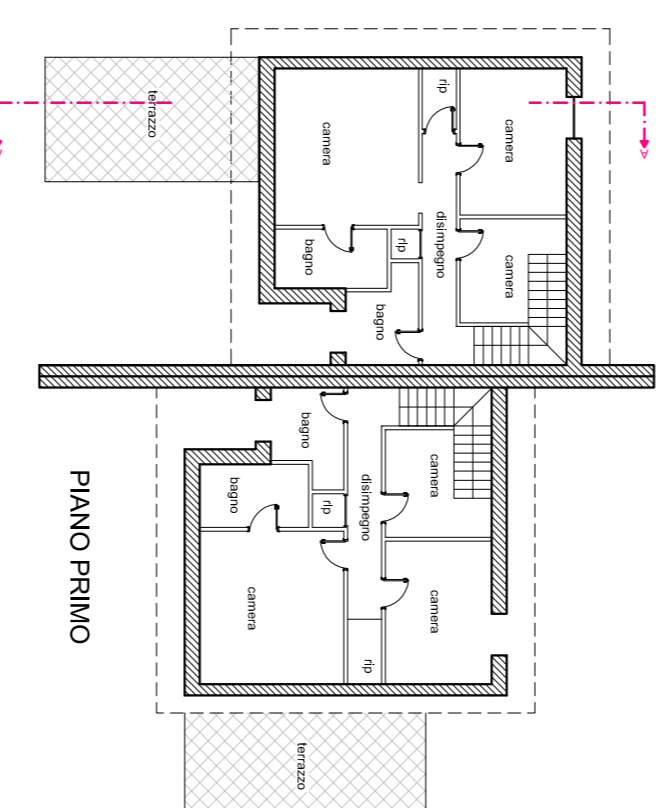
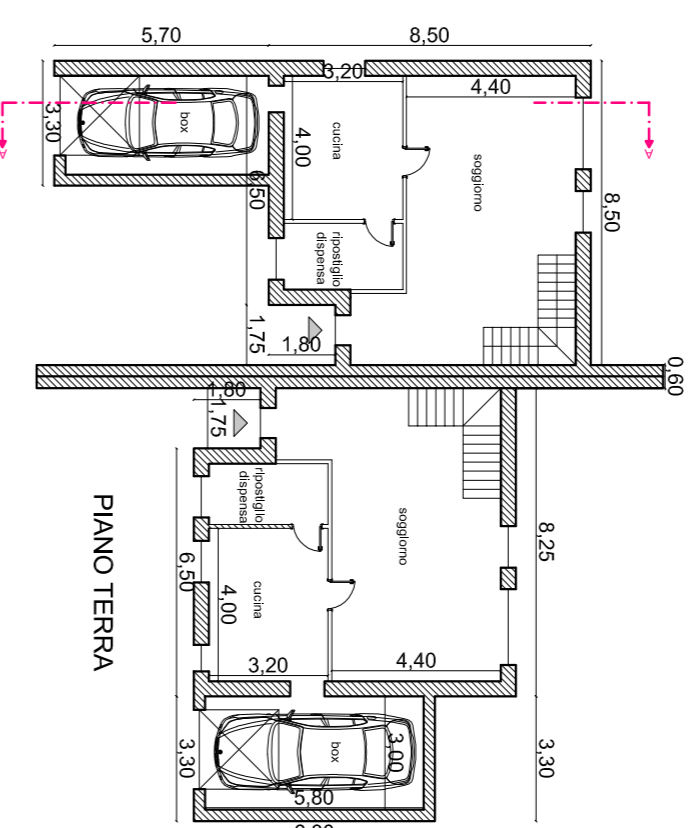
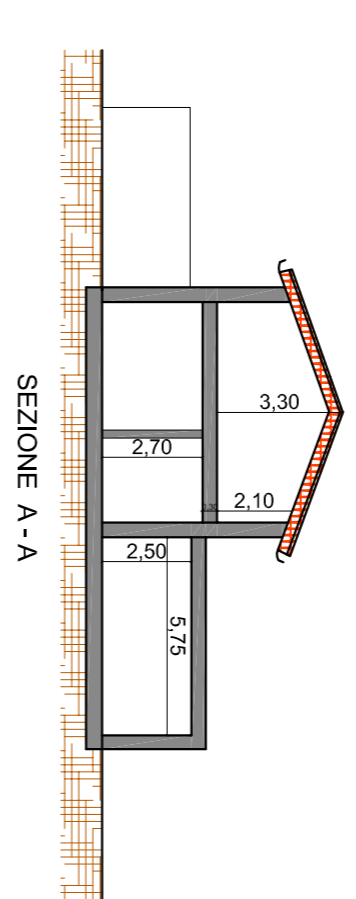
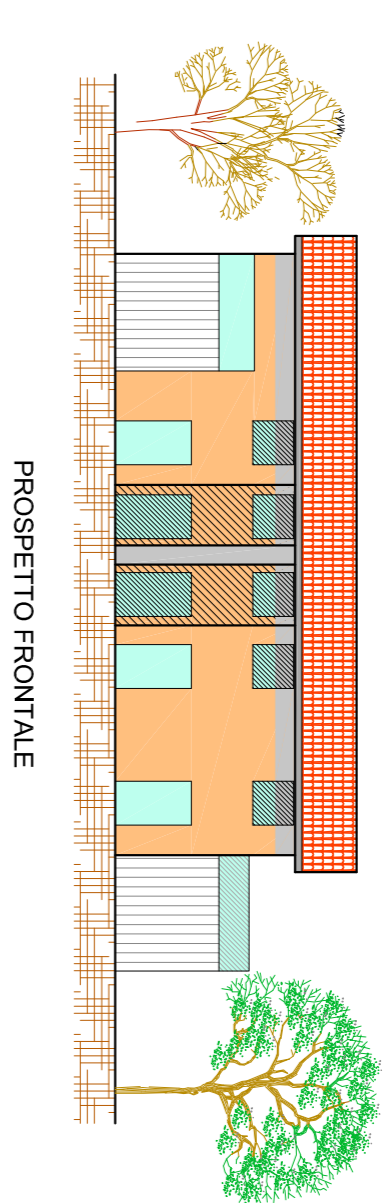

## COMUNE DI ALESSANDRIA

**Arch. Oscar RAVAZZI**  
 Via XXIV Maggio 20, 15100 Alessandria • Tel/Fax 0131/441173  
 C.F.: RVZSCRS5D01A182A • P.IVA 02419800061  
 e-Mail: oscar.ravazzi@gmail.com  
 Sito Web: www.studioarchitettoravazzi.it

• Collaboratori: Arch. Federica RAVAZZI  
 Mario MAIMONE

Committente:  
**Sig. CIRIO Giovanni**  
 c/o Viale Massobrio n. 36  
 15121 - Alessandria (AL)

Denominazione dell'opera:

**PIANO ESECUTIVO CONVENZIONATO "DELLA COLLA 2"  
 LOCALITA' VALMADONNA - ALESSANDRIA**

Oggetto della tavola:

**Tipologie Edilizie: Pianta, Prospetti e Sezioni**

N. Tavola  
**8/U**

Scala

Data

Il Progettista

**1:200**

**04/06/2015**

**Arch. Oscar RAVAZZI**