

# EDILIZIA RESIDENZIALE LIBERA - TIPOLOGIE T1-T2

T1

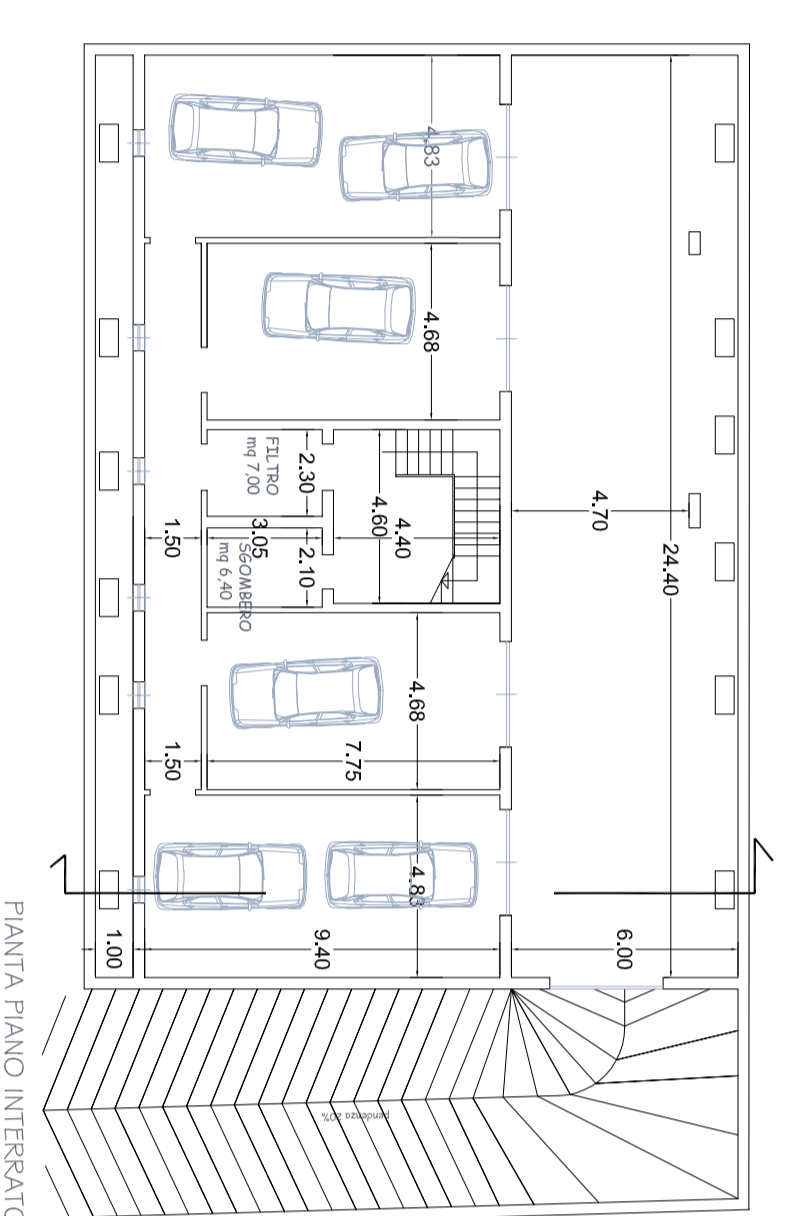

T2

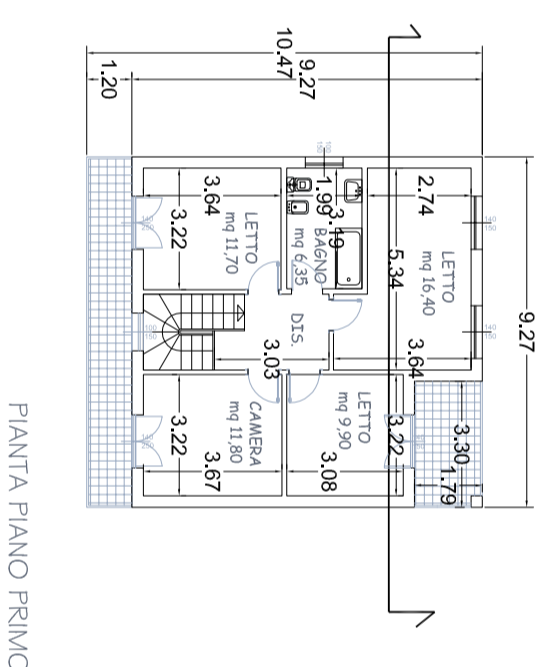
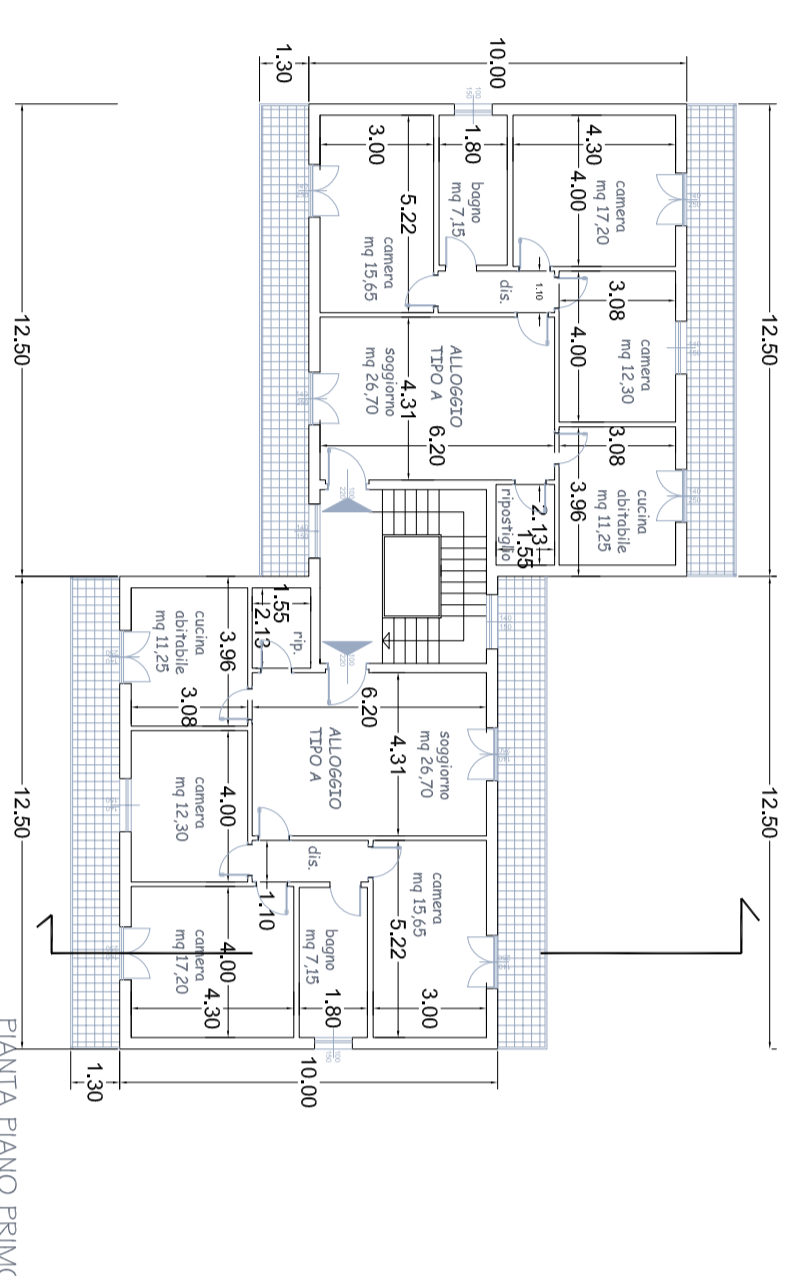
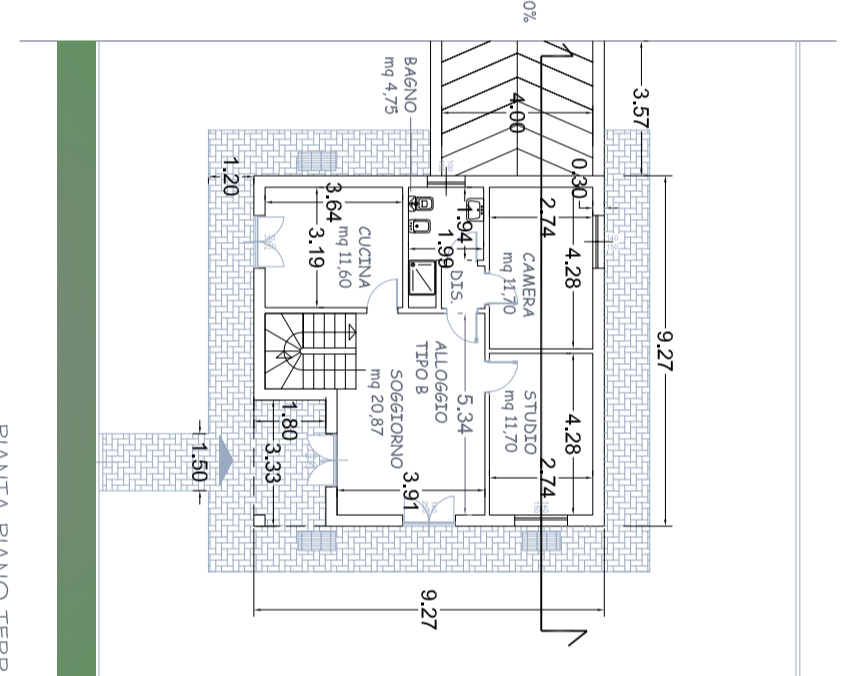
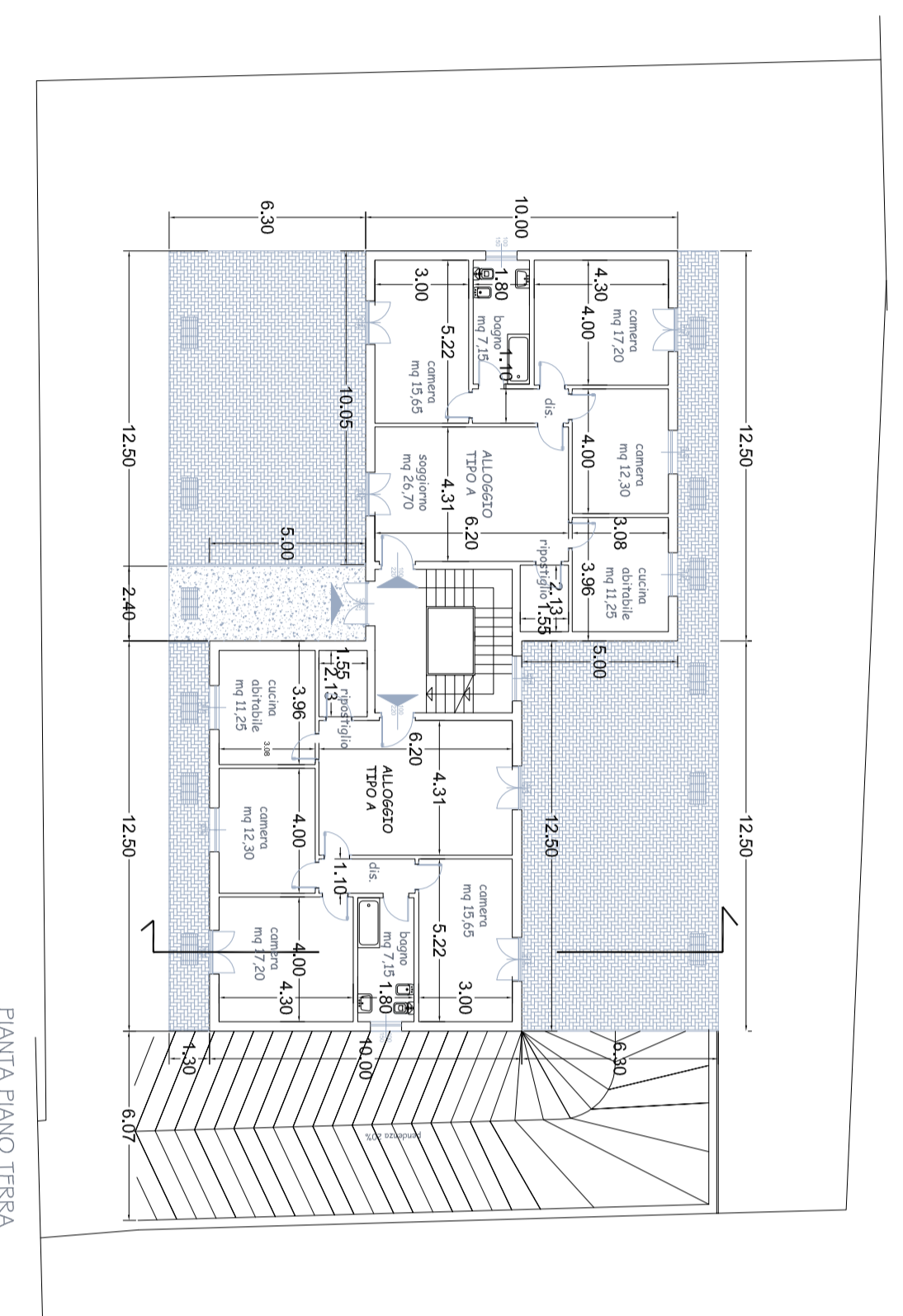
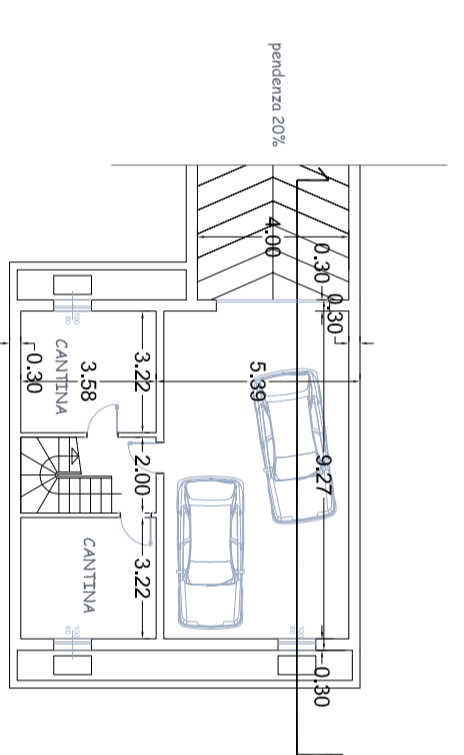

PLANIMETRIE SCALA 1/2000

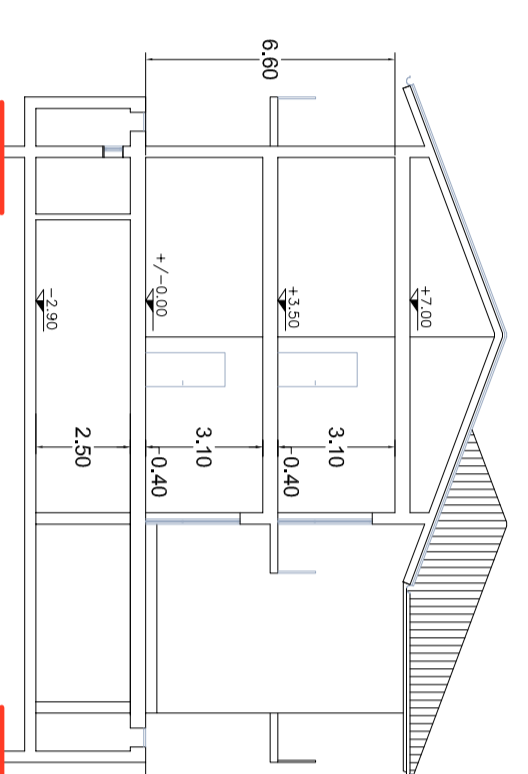
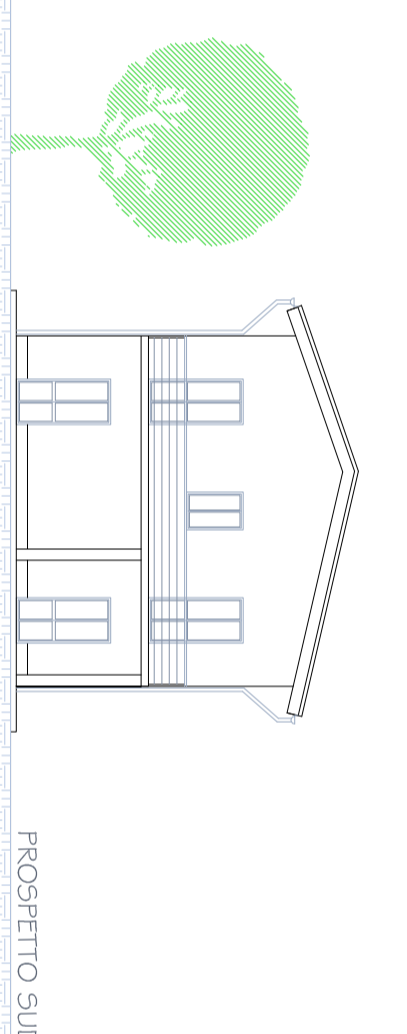
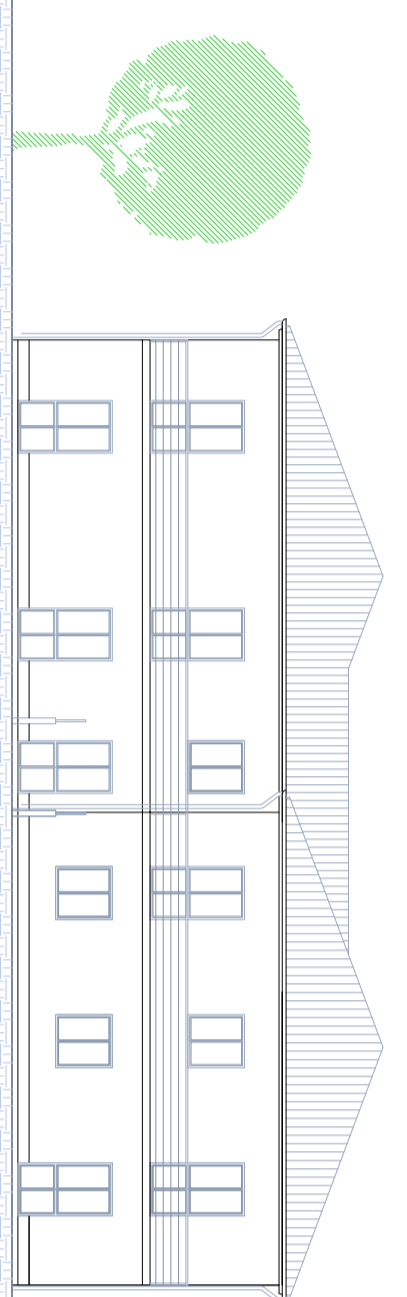

SEZIONE A - A

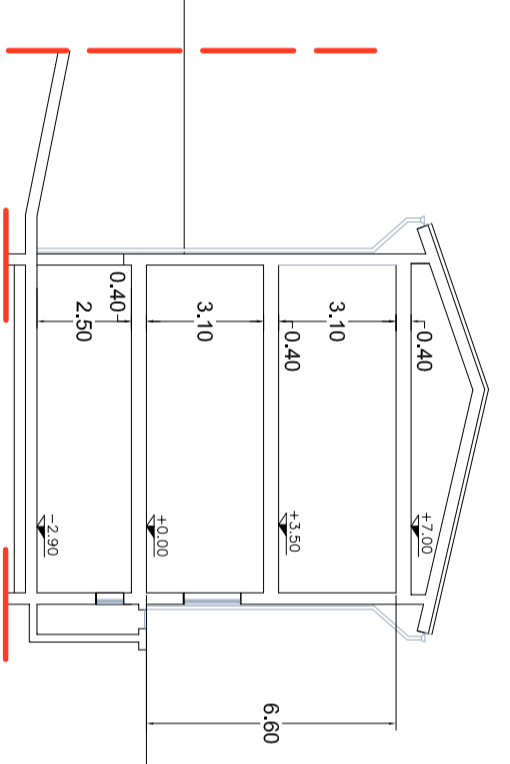

SEZIONE A - A

PROSPETTI - SEZIONI SCALA 1/2000

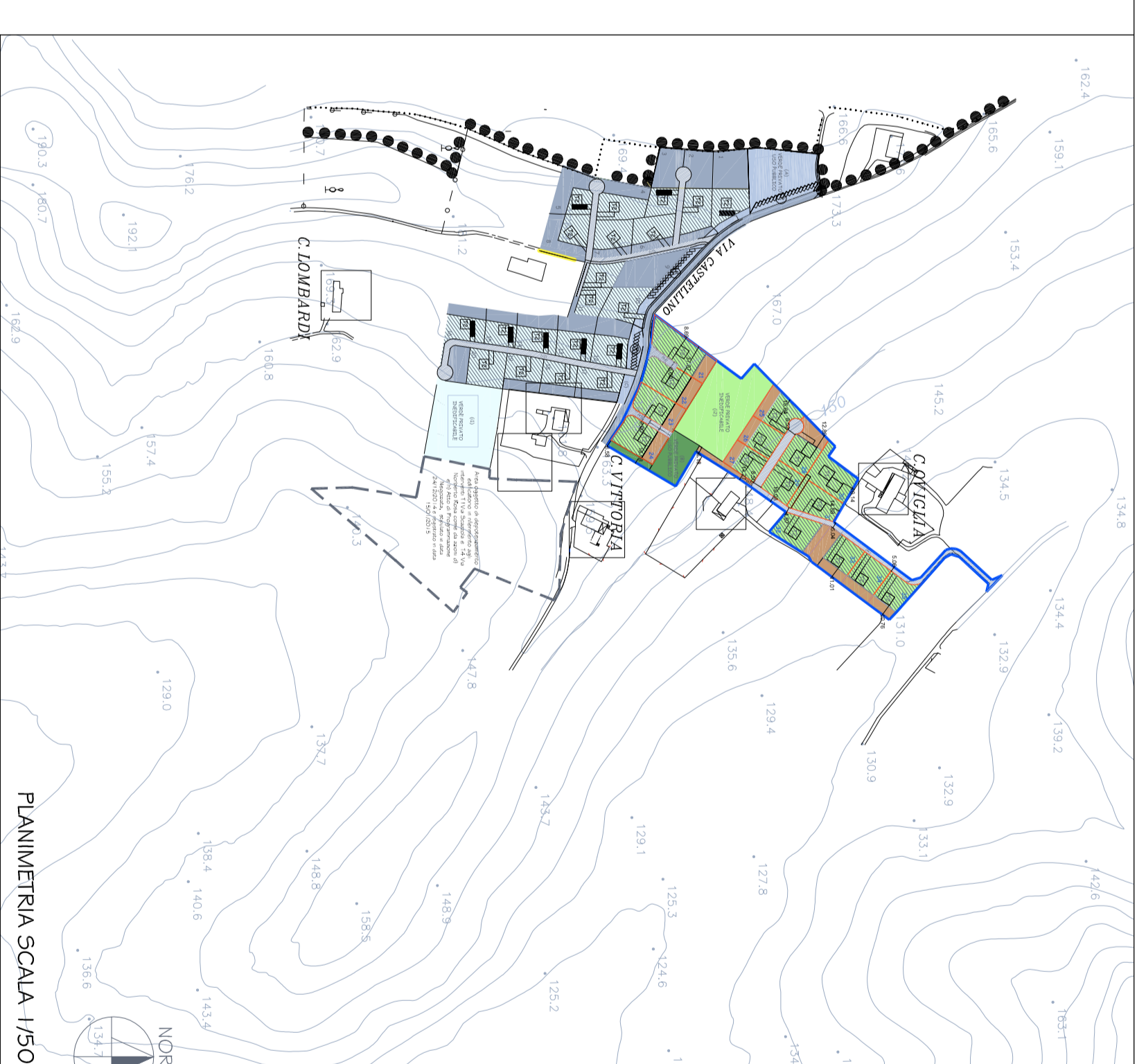

PLANIMETRIA SCALA 1/5000

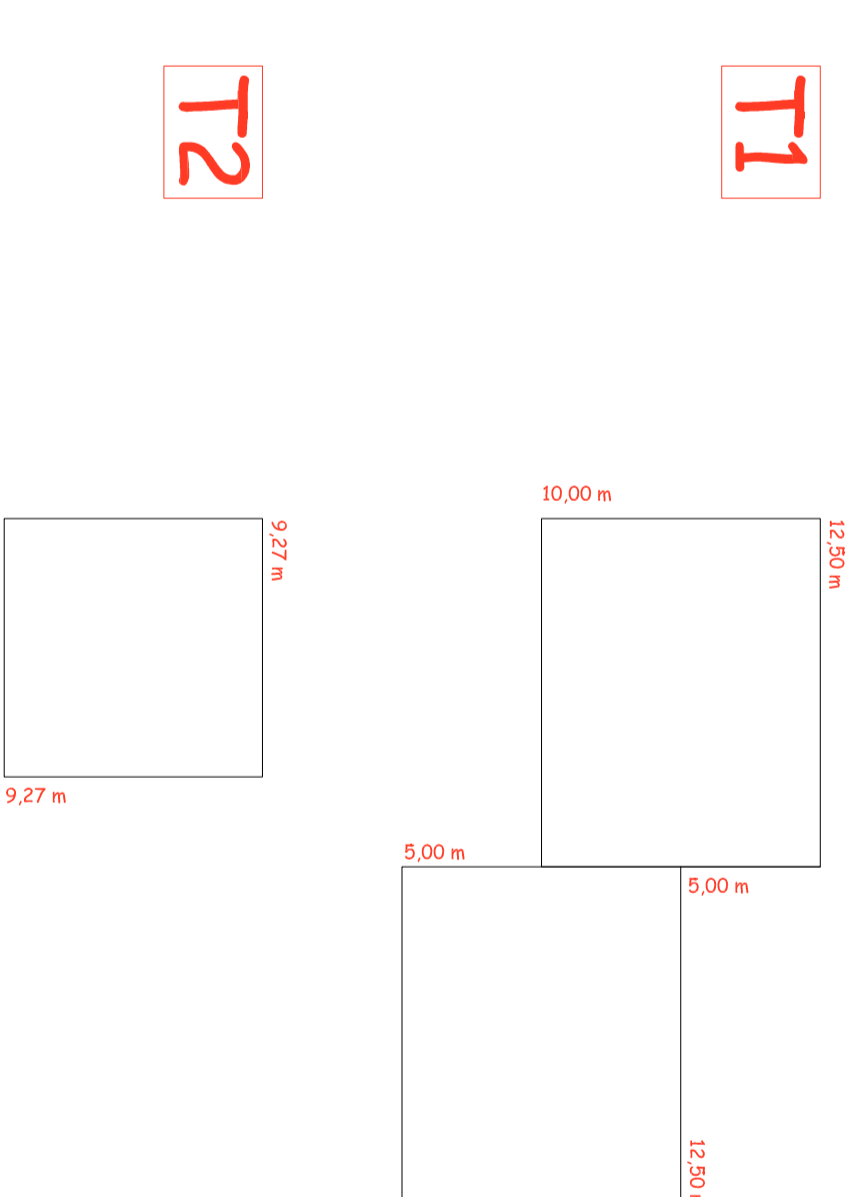

T1

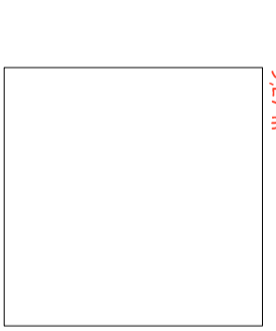

T2

COMUNE DI ALESSANDRIA  
PROVINCIA DI ALESSANDRIA



Area di intervento

**IL PROGETTISTA**  
Dott. Arch. Sergio Camilli  
Incarico Studio Architettonico P.R.C. c.n.485  
15121 - ALESSANDRIA

**PROVENIENTI**  
Cooperativa Edilizia L'Orsi  
Via Mondovì, 28  
12027 - ALESSANDRIA

**Società Immobiliare Futuro di Meritini Gianfranco e C. s.a.s.**  
Einos Engineering s.r.l.  
Via San Giacomo Ovest, Via Roma, 1184  
15121 - ALESSANDRIA

**TITOLO DELL'OPERAZIONE**

**PIANO ESECUTIVO  
CONVENZIONATO**  
B - Via Costanza - località Valmadonna  
Area Ex Piano Integrato T3 del P.R.G.C.

OGGETTO DELLA TAVOLA			
<b>TIPOLOGIE EDILIZIE - PIANTE, PROSPETTI, SEZIONI TIPOLOGIE T1-T2</b>			
TAVOLA N.	SCALA	DATA	
06	1:200	14/07/2015 aggiornamento 25/04/2016	